Flying me to the Moon
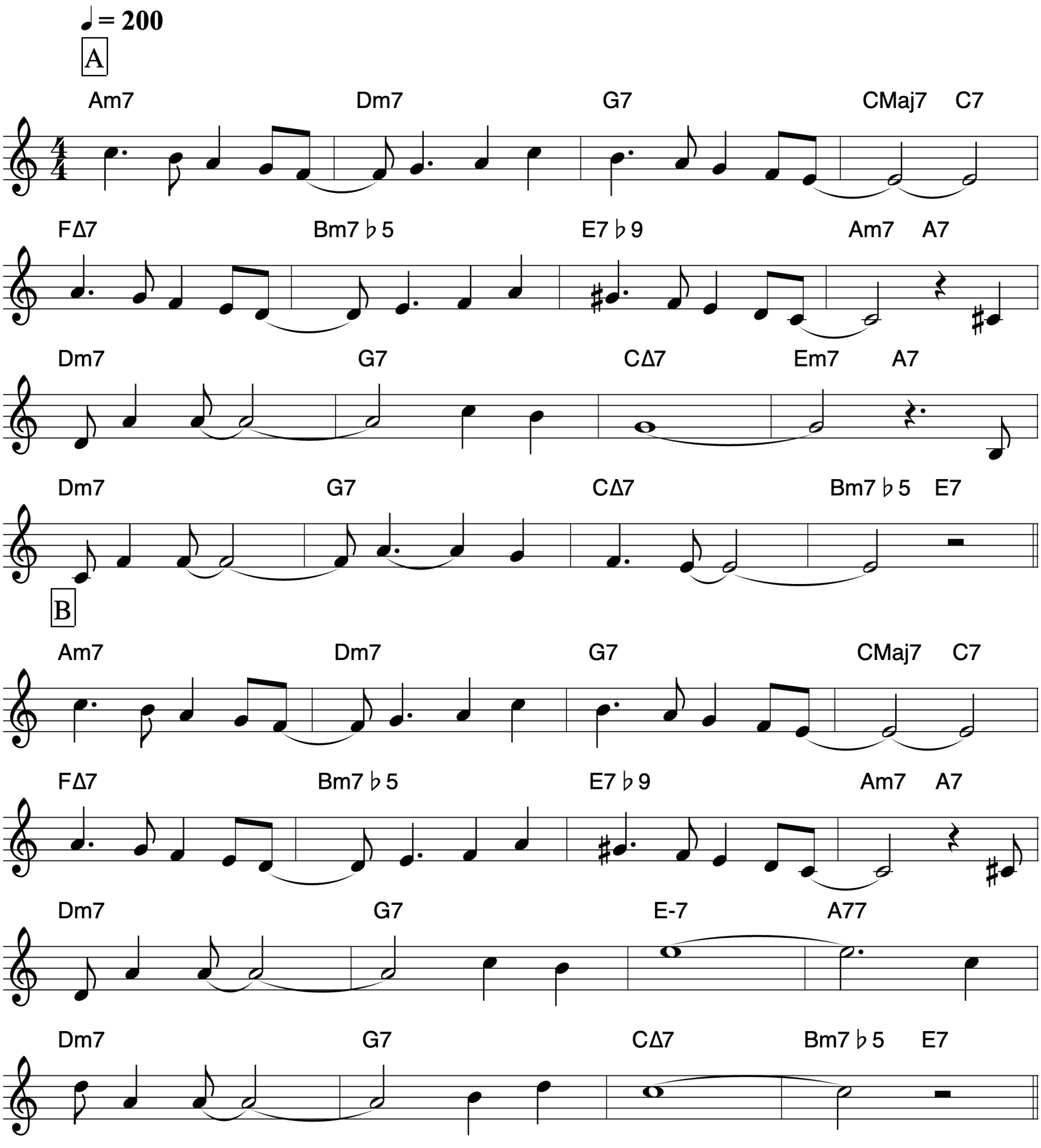
Bart Howard